

LCL.net v1.0.4 Workspace
File Go To Help

Lodge Number: 2463
Lodge Name: Gahanna

FRU Information Members Applications Sponsors

Mailing Address Edit
335 W. JOHNSTOWN RD
PO BOX 30943
GAHANNA, OH 43230 United States

Physical Address Edit
335 W. JOHNSTOWN RD
PO BOX 30943
GAHANNA, OH 43230 United States

General Information Edit
Institution Date: 08/24/1996
Federal ID: 31-1473505
Meeting Night/Time: 3RD WED EA. MONTH AT 8:00 PM
Lodge: RAINBOW 35
eMail: LODGE2463@MOOSEUNITS.ORG

Phone Information Edit
Lodge Phone: (614) 476-9103
Lodge Phone: (614) 476-9103
Fax Number: (614) 475-2325

Member Spare Date Labels Edit
1
2
3

Officers Year: 2006 Show History Add Office Delete Edit

Title	Name	Member ID	Home Phone	Start Date	End Date	Type
Governor	Grosser, George	008210728		05/01/2006		Officer
Administrator	Speaks, Stephen P	001437141	(614) 475-3571	05/01/2006		Officer
Junior Governor	Yunker, Tim	010110284	(614) 478-4986	01/17/2007		Officer
Treasurer	Devoss, Ted	001949234		05/01/2006		Officer
Prelate	Miller, O Ross III	009152703		05/01/2006		Officer

Lodge Totals For August

Total on Rolls Last Month	536
Enrolled	0
Reenrolled	0
Reinstatement	0
Transfer In	0
Dues Paid (Expired)	0
Total Additions	0
Expired	0
Deceased	0

User: level3 DB: Moose Chapter 08/02/2007 12:01 PM

Start LCL, Select at the Top Left "GO TO", Then "EXPORT"

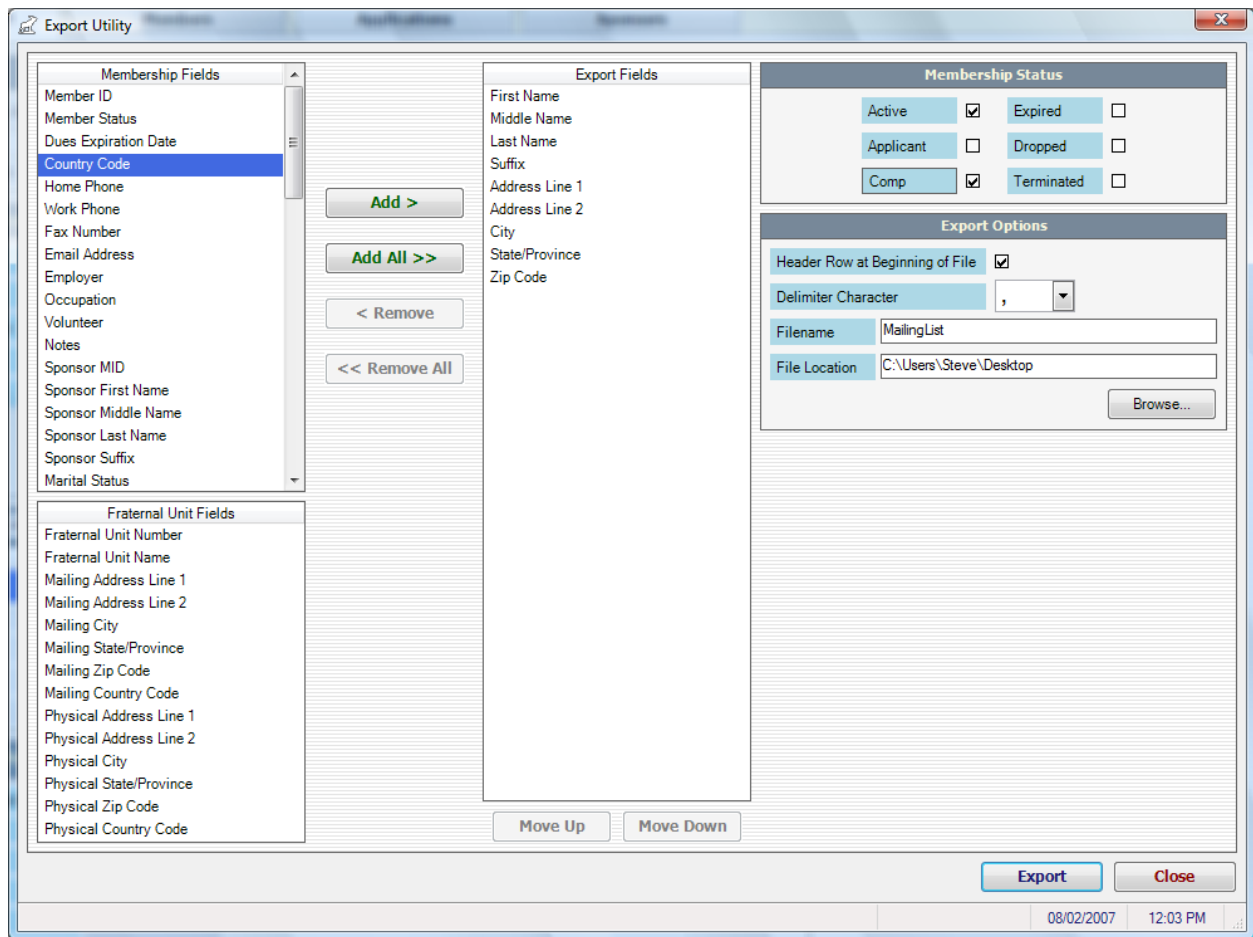

On the EXPORT screen, on the left under Membership Fields, click on FIRST NAME, Click the ADD button and continue to Click ADD until you have all the export fields shown

Under Membership Status on the Right, select ACTIVE and COMP, this will produce a mailing list that includes ONLY your Active and Comp members.

Name the file in FILENAME, and select your DESKTOP as the location. Click on EXPORT

The exported data will now be on your desktop, simply email this to TVP